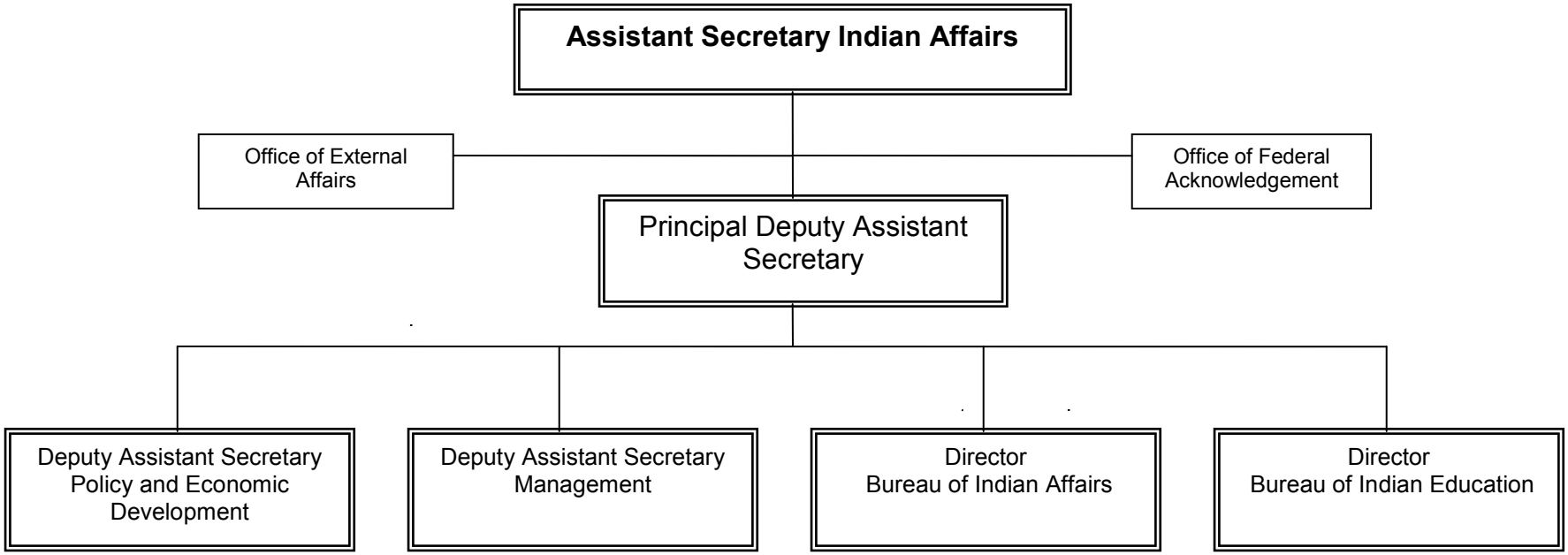
Assistant Secretary Indian Affairs
Office of External Affairs
Office of Federal Acknowledgement
Principal Deputy Assistant Secretary
Deputy Assistant Secretary Policy and Economic Development
Deputy Assistant Secretary Management
Director Bureau of Indian Affairs
Director Bureau of Indian Education

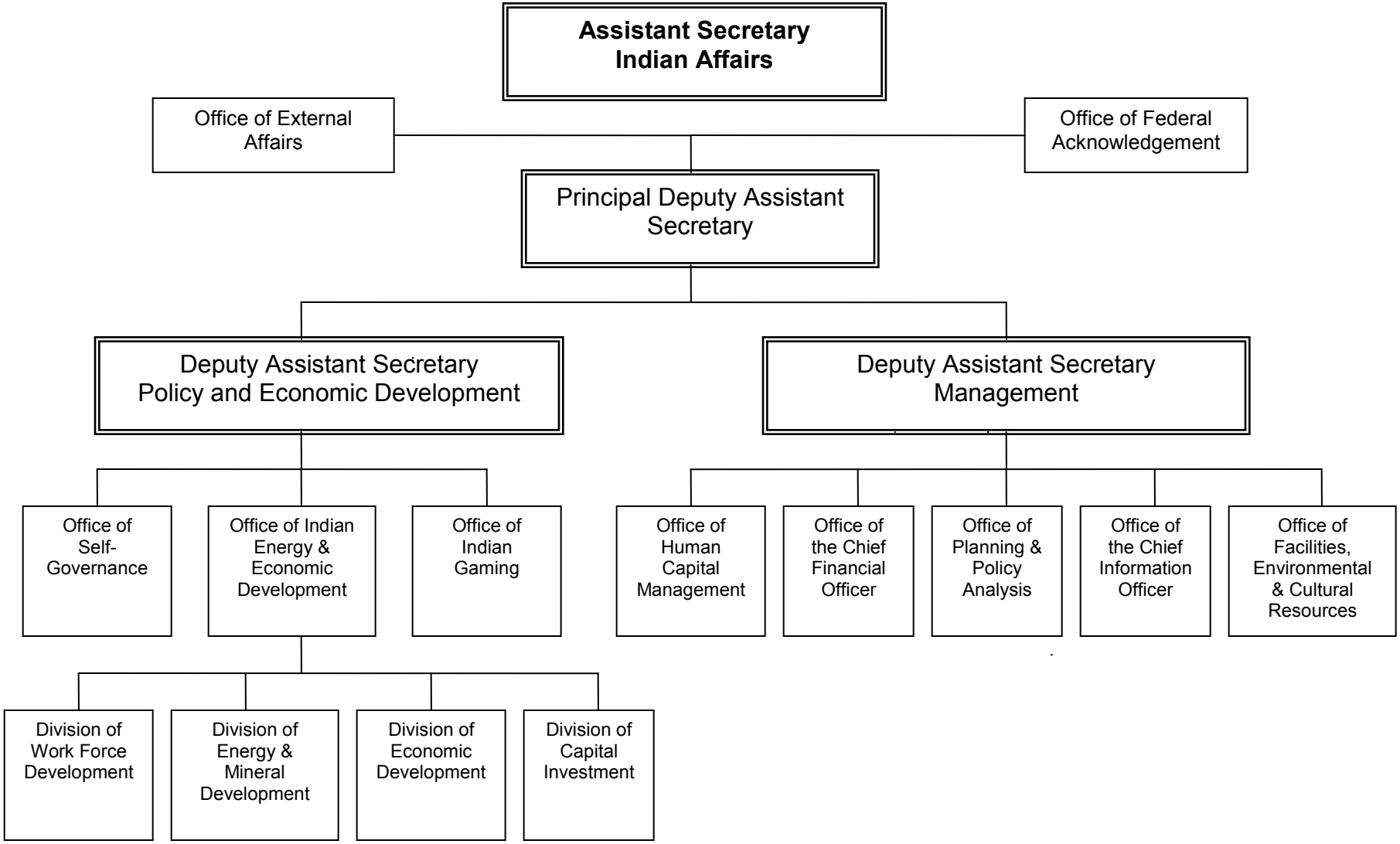
Assistant Secretary
Indian Affairs
Office of External Affairs
Office of Federal Acknowledgement
Principal Deputy Assistant Secretary
Deputy Assistant Secretary
Policy and Economic Development
Deputy Assistant Secretary
Management
Office of Self-Governance
Office of Indian Energy & Economic Development
Office of Indian Gaming
Office of Human Capital Management
Office of the Chief Financial Officer
Office of Planning & Policy Analysis
Office of the Chief Information Officer
Office of Facilities, Environmental & Cultural Resources
Division of Work Force Development
Division of Energy & Mineral Development
Division of Economic Development
Division of Capital Investment

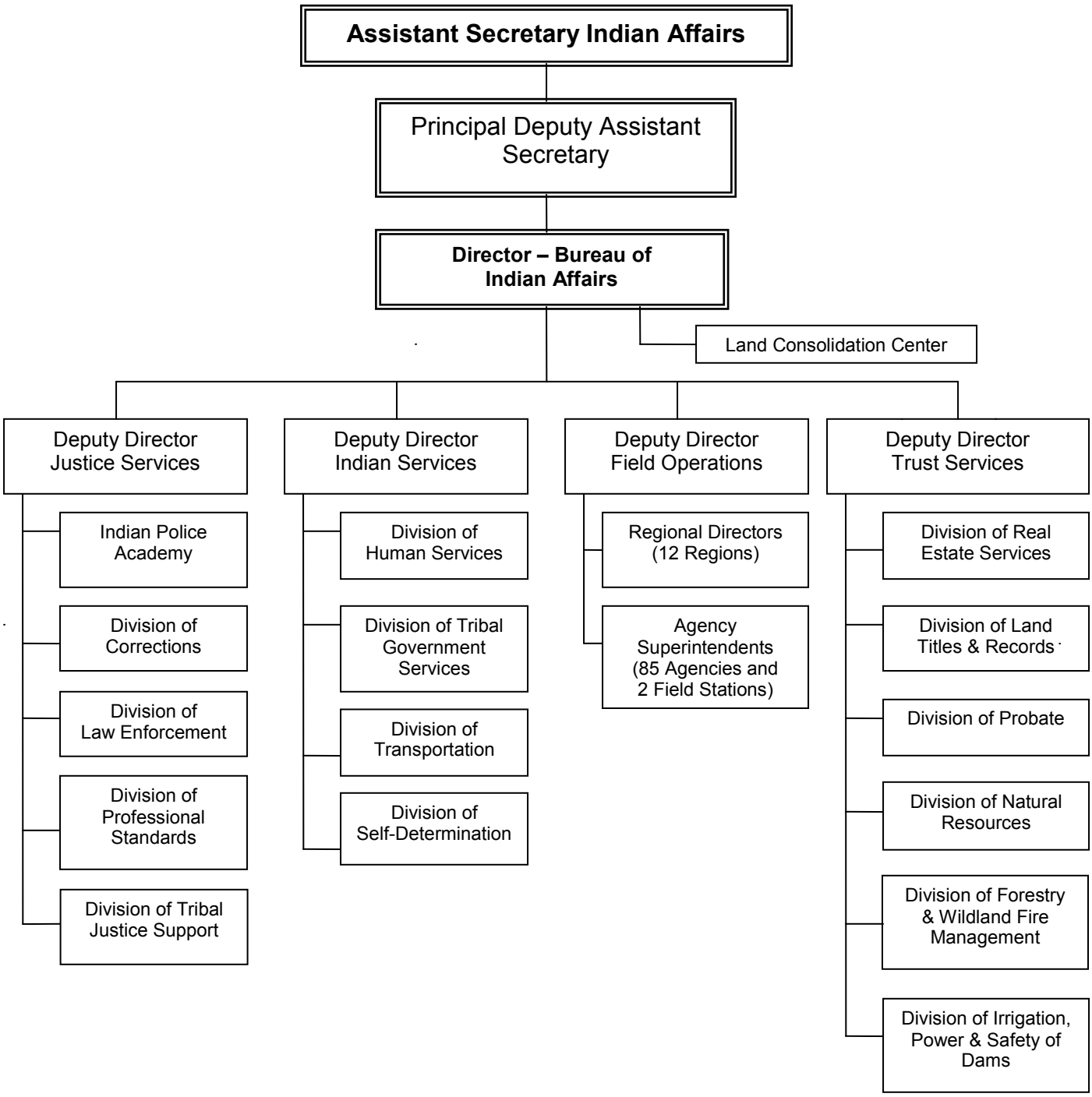
Assistant Secretary Indian Affairs
Principal Deputy Assistant Secretary
Director – Bureau of Indian Affairs
Land Consolidation Center
Deputy Director Justice Services
Indian Police Academy
Division of Corrections
Division of Law Enforcement
Division of Professional Standards
Division of Tribal Justice Support
Deputy Director Indian Services
Division of Human Services
Division of Tribal Government Services
Division of Transportation
Division of Self-Determination
Deputy Director Field Operations
Regional Directors (12 Regions)
Agency Superintendents (85 Agencies and 2 Field Stations)
Deputy Director Trust Services
Division of Real Estate Services
Division of Land Titles & Records
Division of Probate
Division of Natural Resources
Division of Forestry & Wildland Fire Management
Division of Irrigation, Power & Safety of Dams

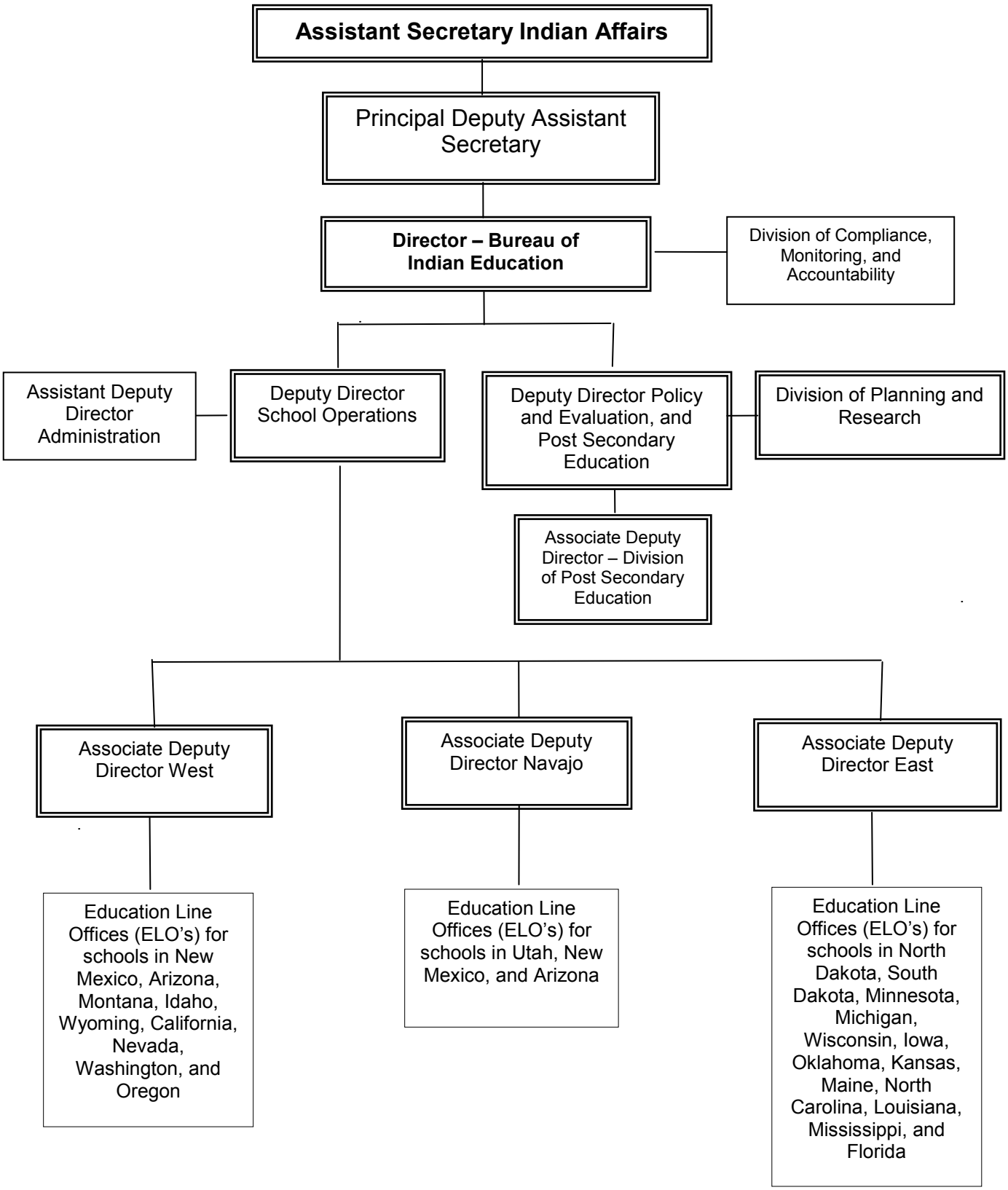
Assistant Secretary Indian Affairs
Principal Deputy Assistant Secretary
Director – Bureau of Indian Education
Division of Compliance, Monitoring, and Accountability
Assistant Deputy Director Administration
Deputy Director School Operations
Deputy Director Policy and Evaluation, and Post Secondary Education
Division of Planning and Research
Associate Deputy Director – Division of Post Secondary Education
Associate Deputy Director West
Associate Deputy Director Navajo
Associate Deputy Director East
Education Line Offices (ELO's) for schools in New Mexico, Arizona, Montana, Idaho, Wyoming, California, Nevada, Washington, and Oregon
Education Line Offices (ELO's) for schools in Utah, New Mexico, and Arizona
Education Line Offices (ELO's) for schools in North Dakota, South Dakota, Minnesota, Michigan, Wisconsin, Iowa, Oklahoma, Kansas, Maine, North Carolina, Louisiana, Mississippi, and Florida

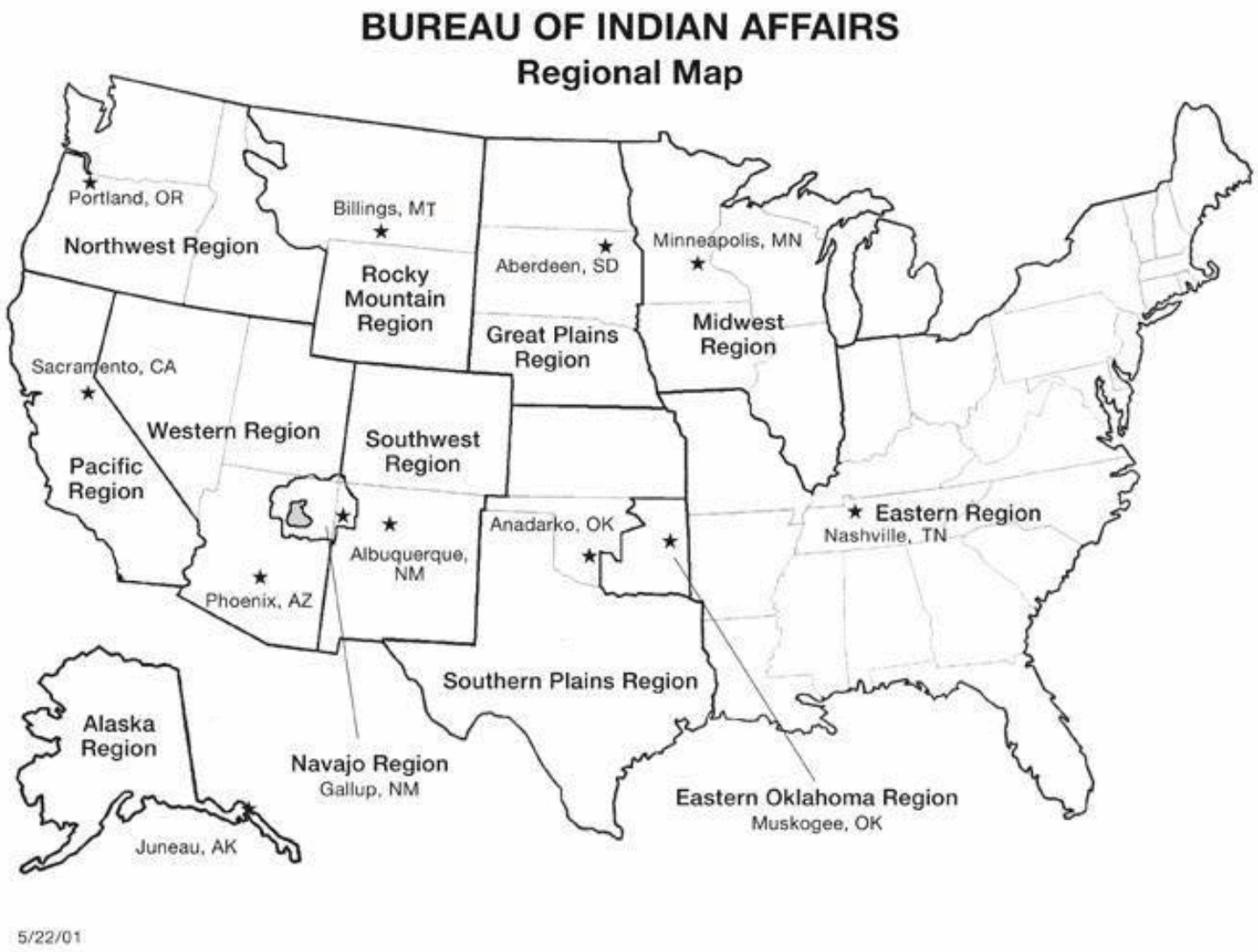
BUREAU OF INDIAN AFFAIRS
Regional Map
Portland, OR
Northwest Region
Billings, MT
Rocky Mountain Region
Aberdeen, SD
Great Plains Region
Minneapolis, MN
Midwest Region
Sacramento, CA
Western Region
Pacific Region
Southwest Region
Albuquerque, NM
Phoenix, AZ
Anadarko, OK
Eastern Region
Nashville, TN
Southern Plains Region
Alaska Region
Navajo Region
Gallup, NM
Eastern Oklahoma Region
Muskogee, OK
Juneau, AK
5/22/01